Carriere® SLX™ Bracket System

Prescriptions and Ordering Information.

ALL PRESCRIPTIONS*

	CENTRALS			LATERALS			CUSPIDS			1ST BICUSPIDS			2ND BICUSPIDS		
	TRQ.	ANG.	ANTI-ROT.	TRQ.	ANG.	ANTI-ROT.	TRQ.	ANG.	ANTI-ROT.	TRQ.	ANG.	ANTI-ROT.	TRQ.	ANG.	ANTI-ROT.
MAXILLARY															
Optimized Damon High Torque	**+17°**	**+4°**	**0°**	**+10°**	**+8°**	**0°**	**+7°**	**+8°**	**0°**	**-7°**	**0°**	**0°**	**-7°**	**0°**	**0°**
Optimized Damon Standard Torque	**+12°**	**+5°**	**0°**	**+8°**	**+9°**	**0°**	**0°**	**+6°**	**0°**	**-7°**	**0°**	**0°**	**-7°**	**0°**	**0°**
McLaughlin, Bennett, and Trevisi	+17°	+4°	0°	+10°	+8°	0°	-7°/0°	+9°/+6°	0°	-7°	0°	0°	-7°	0°	0°
Roth	+12°	+5°	0°	+8°	+9°	0°	-2°	+9°	+4M°	-7°	0°	+2D°	-7°	0°	+2D°
MANDIBULAR															
Optimized Damon High Torque	**-1°**	**0°**	**0°**	**-1°**	**0°**	**0°**	**+7°**	**+4°**	**0°**	**-12°**	**+2°**	**0°**	**-17°**	**+2°**	**0°**
Optimized Damon Standard Torque	**-1°**	**0°**	**0°**	**-1°**	**0°**	**0°**	**0°**	**+5°**	**0°**	**-12°**	**+2°**	**0°**	**-17°**	**+2°**	**0°**
McLaughlin, Bennett, and Trevisi	-6°	0°	0°	-6°	0°	0°	-6°/0°	+4°/+5°	0°	-12°	+2°	0°	-17°	+2°	0°
Roth	-1°	0°	0°	-1°	0°	0°	-11°	+5°	+2M°	-17°	+2°	+4D°	-22°	+2°	+4D°

ALL KITS*

				ITEM NUMBERS	
Rx	OPTION	QTY. OF SETS.	TOTAL BRACKETS	.018	.022
Optimized Damon High Torque	**U/L 5x5 kit with no hooks**	**1**	**20**	**–**	**713-397HT**
	U/L 5x5 kit with hooks on 3's	**1**	**20**	**–**	**713-398HT**
	U/L 5x5 kit with hooks on 3's, 4's, 5's	**1**	**20**	**–**	**713-399HT**
Optimized Damon Standard Torque	**U/L 5x5 kit with no hooks**	**1**	**20**	**–**	**713-397ST**
	U/L 5x5 kit with hooks on 3's	**1**	**20**	**–**	**713-398ST**
	U/L 5x5 kit with hooks on 3's, 4's, 5's	**1**	**20**	**–**	**713-399ST**
McLaughlin, Bennett, and Trevisi	U/L 5x5 kit with no hooks	1	20	–	713-397MC
	U/L 5x5 kit with hooks on 3's	1	20	–	713-398MC
	U/L 5x5 kit with hooks on 3's, 4's, 5's	1	20	–	713-399MC
Roth	U/L 5x5 kit with no hooks	1	20	–	713-397
	U/L 5x5 kit with hooks on 3's	1	20	–	713-398
	U/L 5x5 kit with hooks on 3's, 4's, 5's	1	20	–	713-399

HENRY SCHEIN® ORTHODONTICS

The New Movement In Orthodontics™

**Ortho Organizers'* prescription does not imply endorsement by the doctor(s).

OPTIMIZED DAMON PRESCRIPTIONS* (10 PER PACK)

								ITEM NUMBERS	
	DESC	COLOR-CODE	TOOTH#	VARIABLE	TRQ.	ANG.	ANTI-ROTATION	.022 R	.022 L
MAXILLARY									
Centrals	–	Black	U1	Super	+22°	+5°	0°	713-305-10	713-306-10
	–	Black	U1	High	+17°	+4°	0°	713-309-10	713-310-10
	–	Black	U1	Standard	+12°	+5°	0°	713-307-10	713-308-10
Laterals	–	Pink	U2	Super	+14°	+9°	0°	713-319-10	713-320-10
	–	Pink	U2	High	+10°	+8°	0°	713-327-10	713-328-10
	–	Pink	U2	Standard	+8°	+9°	0°	713-323-10	713-324-10
Cuspids	–	Green	U3	High	+7°	+8°	0°	713-349-10	713-350-10
	Hook	Green	U3	High	+7°	+8°	0°	713-349HK-10	713-350HK-10
	–	Green	U3	Standard	0°	+6°	0°	713-355-10	713-356-10
	Hook	Green	U3	Standard	0°	+6°	0°	713-355HK-10	713-356HK-10
	–	Green	U3	Low	-7°	+9°	0°	713-353-10	713-354-10
	Hook	Green	U3	Low	-7°	+9°	0°	713-353HK-10	713-354HK-10
Bicuspids	–	Purple	U4&5's	–	-7°	0°	0°	713-357-10	713-358-10
	Hook	Purple	U4&5's	–	-7°	0°	0°	713-357HK-10	713-358HK-10
MANDIBULAR									
Anteriors	–	Yellow	L1&2's	Super	+3°	0°	0°	713-333-10	713-333-10
	–	Yellow	L1&2's	High & Std	-1°	0°	0°	713-335-10	713-335-10
	–	Yellow	L1&2's	Low	-6°	0°	0°	713-337-10	713-337-10
Cuspids	–	Blue	L3	High	+7°	+4°	0°	713-363-10	713-364-10
	Hook	Blue	L3	High	+7°	+4°	0°	713-363HK-10	713-364HK
	–	Blue	L3	Standard & Low	0°	+5°	0°	713-373-10	713-374-10
	Hook	Blue	L3	Standard & Low	0°	+5°	0°	713-373HK-10	713-374HK-10
1st Bicuspids	–	Gray	L4	–	-12°	+2°	0°	713-387-10	713-388-10
	Hook	Gray	L4	–	-12°	+2°	0°	713-387HK-10	713-388HK-10
2nd Bicuspids	–	White	L5	–	-17°	+2°	0°	713-391-10	713-392-10
	Hook	White	L5	–	-17°	+2°	0°	713-391HK-10	713-392HK-10

*The Optimized Damon prescription is similar to the Damon MX prescription offered by Ormco and does not imply endorsement by the doctor(s).

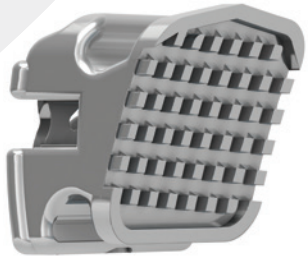

MCLAUGHLIN, BENNETT, AND **TREVISI** PRESCRIPTIONS* (10 PER PACK)

							ITEM NUMBERS	
	DESC.	COLOR-CODE	TOOTH#	TRQ.	ANG.	ANTI-ROTATION	.022 R	.022 L
MAXILLARY								
Centrals	–	Black	U1	+17°	+4°	0°	713-309-10	713-310-10
Laterals	–	Pink	U2	+10°	+8°	0°	713-327-10	713-328-10
Cuspids	–	Green	U3	-7°	+9°	0°	713-353-10	713-354-10
	Hook	Green	U3	-7°	+9°	0°	713-353HK-10	713-354HK-10
	–	Green	U3	0°	+6°	0°	713-355-10	713-356-10
	Hook	Green	U3	0°	+6°	0°	713-355HK-10	713-356HK-10
Bicuspids	–	Purple	U4&5's	-7°	0°	0°	713-357-10	713-358-10
	Hook	Purple	U4&5's	-7°	0°	0°	713-357HK-10	713-358HK-10
MANDIBULAR								
Anteriors	–	Yellow	L1&2's	-6°	0°	0°	713-337-10	713-337-10
Cuspids	–	Blue	L3	-6°	+4°	0°	713-371-10	713-372-10
	Hook	Blue	L3	-6°	+4°	0°	713-371HK-10	713-372HK-10
	–	Blue	L3	0°	+5°	0°	713-373-10	713-374-10
	Hook	Blue	L3	0°	+5°	0°	713-373HK-10	713-374HK-10
1st Bicuspids	–	Gray	L4	-12°	2°	0°	713-387-10	713-388-10
	Hook	Gray	L4	-12°	2°	0°	713-387HK-10	713-388HK-10
2nd Bicuspids	–	White	L5	-17°	2°	0°	713-391-10	713-392-10
	Hook	White	L5	-17°	2°	0°	713-391HK-10	713-392HK-10

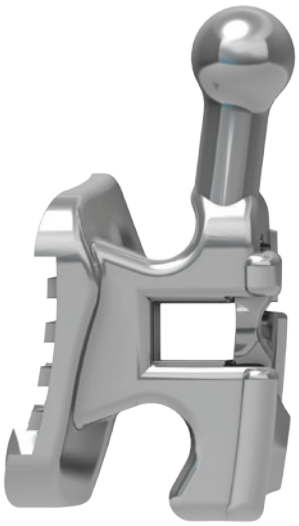

**Ortho Organizers'* prescription does not imply endorsement by the doctor(s).

ROTH PRESCRIPTION* (10 PER PACK)

							ITEM NUMBERS			
	DESC.	COLOR-CODE	TOOTH#	TRQ.	ANG.	ANTI-ROTATION	.018 R	.018 L	.022 R	.022 L
MAXILLARY										
Centrals	–	Black	U1	+12°	+5°	0°	713-207-10	713-208-10	713-307-10	713-308-10
Laterals	–	Pink	U2	+8°	+9°	0°	713-223-10	713-224-10	713-323-10	713-324-10
Cuspids	–	Green	U3	-2°	+9°	4°M	713-251-10	713-252-10	713-351-10	713-352-10
	Hook	Green	U3	-2°	+9°	4°M	713-251HK-10	713-252HK-10	713-351HK-10	713-352HK-10
Bicuspids	–	Purple	U4&5's	-7°	0°	2°D	713-259-10	713-260-10	713-359-10	713-360-10
	Hook	Purple	U4&5's	-7°	0°	2°D	713-259HK-10	713-260HK-10	713-359HK-10	713-360HK-10
MANDIBULAR										
Anteriors	–	Yellow	L1&2's	-1°	0°	0°	713-235-10	713-235-10	713-335-10	713-335-10
Cuspids	–	Blue	L3	-11°	+5°	2°M	713-267-10	713-268-10	713-367-10	713-368-10
	Hook	Blue	L3	-11°	+5°	2°M	713-267HK-10	713-268HK-10	713-367HK-10	713-368HK-10
1st Bicuspids	–	White	L4	-17°	+2°	4°D	713-289-10	713-290-10	713-389-10	713-390-10
	Hook	White	L4	-17°	+2°	4°D	713-289HK-10	713-290HK-10	713-389HK-10	713-390HK-10
2nd Bicuspids	–	Red	L5	-22°	+2°	4°D	713-293-10	713-294-10	713-393-10	713-394-10
	Hook	Red	L5	-22°	+2°	4°D	713-293HK-10	713-294HK-10	713-393HK-10	713-394HK-10

For more information on our products and educational offerings, please contact us:
HenryScheinOrtho.com
Customer Service: 888.851.0533
In the U.S.: 800.547.2000
Outside the U.S.: +(1) 760 448 8600
Canada: CERUM 800.661.9567

To email an order:
USASales@HenryScheinOrtho.com
To email an order outside the U.S.:
IntlOrders@HenryScheinOrtho.com

proud member of the orthodontic manufacturers association

HENRY SCHEIN®
ORTHODONTICS

The New Movement In Orthodontics™

Ortho Organizers, Inc.
1822 Aston Ave.
Carlsbad, CA 92008-7306 USA

© 2014 Ortho Organizers, Inc. All rights reserved. PN 999-286 10/14 . Trademarks and registered trademarks are owned by their respective company(s). U.S. Patent No. 7,621,743, and foreign patent numbers 2,547,433, 1723927, and 2006202089.